

PROJECT  
**TINY MAISON**

SITE LOCATION  
**ONTARIO**

PROJECT TEAM

MANUFACTURER

MODUS STRUCTURES INC.  
34 MCCOOL CRESCENT  
CROSSFIELD, AB  
P.O. BOX 1556  
CROSSFIELD, AB  
T0M 0S0



ARCHITECTURAL

ZULUETA ARCHITECTURE LTD.  
507, 8 AVENUE NE  
CALGARY, ALBERTA, T2E 0R5  
C: (403) 618-6079 F: (403) 290-2266  
info@zuluetlaarchitecture.com

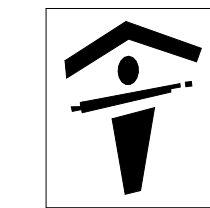

STRUCTURAL

HASEGAWA CONSULTING PROFESSIONAL ENGINEERS  
#1220, 31 STREET NORTH - 5 AVENUE  
LETHBRIDGE, AB, T1J 0V1  
PH: (403) 328-2686



CLIENT  
**Big Turtle Homes**

LIST OF DRAWINGS

SHEET LIST - ARCHITECTURAL			
Sheet No.	Sheet Name	Rev	Rev Date
A.000	TITLE SHEET	F	25/11/21
A.002	CODE ANALYSIS	F	25/11/21
A.200	GENERAL ARRANGEMENT VIEWS	F	25/11/21
TOTAL: 3			

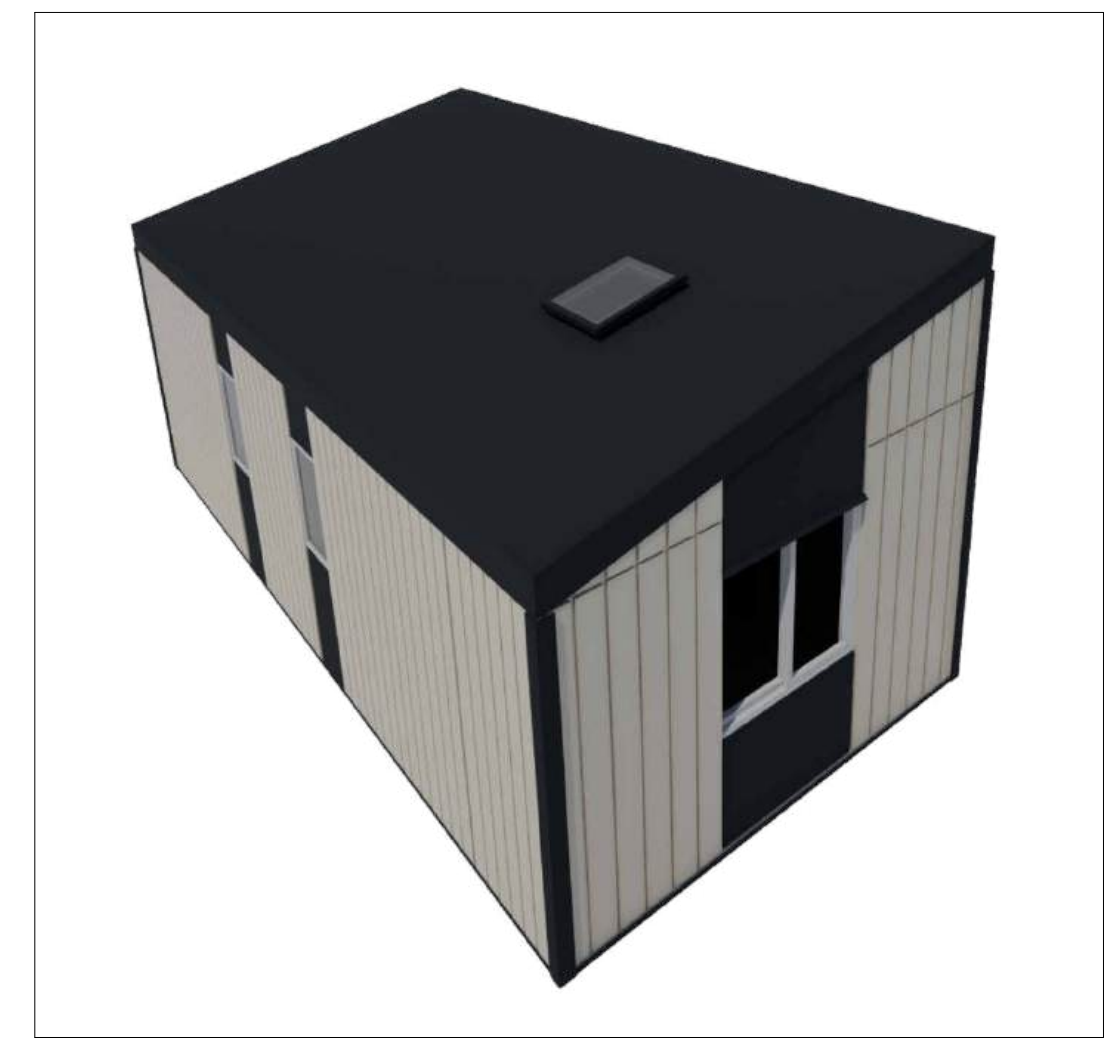

NOTES:

1	25/11/21	GRADED SET	MSC
2	25/11/21	ADDED CODE ANALYSIS SHEET	MSC
3	25/11/21	ADDED ENTRANCE SIDELIGHT	MSC
4	25/11/21	ENGINEERED DOOR TO 22" x 8"	MSC
5	25/11/21	REVISED BEDROOM, ADDED FULL REFRIERGE & SKYLIGHT	MSC
6	25/11/21	FOR REVIEW	MSC

REV	DATE	DESCRIPTION	BY	CHK

ENGINEER'S SEAL

PERMIT STAMP

**MODUS** BUILDING BETTER FOR A BETTER WORLD

MODUS STRUCTURES INC. 34 MCCOOL CRESCENT CROSSFIELD, AB  
PH: (403) 274-2422 www.modus.ca

THIS DRAWING IS COPYRIGHT AND IS THE PROPERTY OF MODUS STRUCTURES INC. IN ELECTRONIC AND HARD COPY FORM. IT MAY NOT BE COPIED, REPRODUCED OR USED IN WHOLE OR IN PART IN ANY WAY WITHOUT THE WRITTEN PERMISSION OF MODUS STRUCTURES INC. USE OF THIS DRAWING IS LIMITED ONLY TO THE SPECIFIC PROJECT FOR WHICH IT WAS ISSUED BY MODUS STRUCTURES INC. UPON REQUEST HARD COPIES MUST BE RETURNED IMMEDIATELY AND ELECTRONIC COPIES MUST BE DESTROYED.

THIS BAR IS 1 inch LONG WHEN PLOTTED ON 24" x 36" (D) 1/32" SHEET. DO NOT SCALE DRAWINGS. 1 inch (25 mm)

PROJECT NAME: **TINY MAISON**

DRAWING TITLE: **TITLE SHEET**

PROJECT NO. PR-0774		CLIENT Big Turtle Homes	
DRAWN MSC	CHECKED TL	SCALE	DRAWING CREATION DATE 28/10/25
MODULE ID	MODULE TYPE	DRAWING NO. A.000	REV. F

PRINT DATE: 2025-11-21 4:25:13 PM

**PROJECT ANALYSIS**

<b>BUILDING CODE REFERENCE:</b>	ONTARIO BUILDING CODE - 2024
<b>PROJECT LOCATION:</b>	ONTARIO
<b>DESCRIPTION:</b>	DETACHED PART 9 RESIDENTIAL

ITEM	ITEM DESCRIPTION	CODE REFERENCE
<b>GENERAL PROJECT</b>		
1.	MAJOR OCCUPANCY, GROUP C, RESIDENTIAL OCCUPANCIES DWELLING UNIT MEANS A SUITE OPERATED AS A HOUSEKEEPING UNIT, USED OR INTENDED TO BE USED BY ONE OR MORE PERSONS AND USUALLY CONTAINING COOKING, EATING LIVING, SLEEPING AND SANITARY FACILITIES.	PART 9, 9.10.2.1 USE: DWELLING UNIT 1.4.1. 2A
2.	TOTAL BUILDING AREA: 331 SQFT / 30.75 SQM, less than 600 SQM, Application of Part 9	1.3.3.2
3.	NUMBER OF STOREYS, BUILDING HEIGHT: ONE STOREY	1.3.3.2
4.	DESIGN OCCUPANT LOAD: 2 PERSONS PER SLEEPING ROOM IN A DWELLING UNIT. PROPOSED OCCUPANTS = 2	3.1.17.1b
<b>PLUMBING FACILITIES</b>		
5.	TOILETS: KITCHEN SINK, WATER CLOSET, LAVATORY AND SHOWER STALL PROVIDED	3.7.4.5
<b>ACCESSIBILITY</b>		
6.	BARRIER FREE: NOT REQUIRED FOR DETACHED HOUSES	9.5.2/3.8
<b>DESIGN OF AREAS, SPACES &amp; DOORWAYS</b>		
7.	CEILING HEIGHTS: LIVING ROOM, DINING, KITCHEN MIN. 2100mm / 7', 2286mm / 7'-6" OVER AT LEAST 75% OF FLOOR AREA LIVING ROOM PROVIDED MIN. 2400mm / 8' BEDROOM MIN. 2100mm / 7'-6" BEDROOM PROVIDED 2387mm / 7'-10" BATHROOM MIN. 2100mm / 7'-6" BEDROOM PROVIDED 2387mm / 7'-10"	9.5.3
8.	ROOM AREAS: LIVING ROOM COMBINED WITH KITCHEN & DINING MIN. 11 SQM DINING SPACE NOT LESS THAN 3.25 SQM DINING ROOM COMBINED WITH OTHER SPACE MIN. 7 SQM LIVING ROOM COMBINED WITH KITCHEN & DINING PROVIDED 11 SQM MASTER BEDROOM MIN. 8.8 SQM WHERE BUILT-IN CABINETS PROVIDED, 10.38 SQM (WITHOUT CABINETS) MASTER BEDROOM PROVIDED 8.8 SQM WITH CLOSET	9.5.3.A2 9.5.3.B 9.5.3.D1
9.	HALLWAY WIDTH HALLWAY NOT LESS THAN 860mm, PROVIDED 889mm (35")	9.5.4
<b>WINDOWS AND DOORS</b>		
10.	WINDOW AREAS BATHROOM WITH LIGHTING WINDOW NOT REQUIRED, WINDOW PROVIDED LIVING/DINING 10% OF AREA SERVED 1.0 SQM REQUIRED, PROVIDED 1.56 SQM BEDROOM 5% OF AREA SERVED 0.52 SQM, PROVIDED 1.56 SQM	9.7.2.3
11.	ENTRANCE DOORS TRANSPARENT GLAZING REQUIRED, PROVIDED	9.5.4
12.	DOOR WIDTHS BATHROOM DOOR MIN. 610mm W X 1980mm, PROVIDED, 711mm X 2032mm OTHER ROOM DOORS MIN. 760mm W X 1980mm, BEDROOM PROVIDED, 762mm X 2032mm ENTRANCE DOOR MIN. 810mm W X 1980mm, PROVIDED, 914mm X 2032mm	9.5.5.1
<b>EXITS / MEANS OF EGRESS</b>		
13.	EXIT DOORS MIN. 800mm W X 2030mm H, PROVIDED 914mm X 2032mm	9.9.6.3 (2)
14.	DIRECTION OF EXIT DOOR, SWING DIRECTION OF TRAVEL NOT REQUIRED.	9.9.6.5 (1)
15.	NUMBER OF REQUIRED EXITS FOR DWELLING UNIT 1, PROVIDED 1	9.9.7.4 (1)
16.	TRAVEL DISTANCE MAX. 30 m=M, PROVIDED LESS THAN 30 M.	9.9.7.6 (1)
<b>FIRE RESISTANCE RATINGS &amp; FIRE SEPARATIONS</b>		
17.	CRAWLSPACE NOT CONSIDERED A BASEMENT	9.10.8.9
18.	FLOOR OVER CRAWLSPACE: NO FIRE RESISTANCE REQUIRED.	9.10.9.4
19.	ROOF ASSEMBLY: NO FIRE RESISTANCE REQUIRED	9.10.8.1
20.	LOAD BEARING WALLS & COLUMNS: NO FIRE RESISTANCE REQUIRED	9.10.3
<b>FIRE ALARMS &amp; DETECTION</b>		
21.	FIRE ALARM NOT REQUIRED	9.10.18.2
22.	SMOKE ALARM REQUIRED LOCATION: PROVIDED 1 IN BEDROOM AND 1 IN HALLWAY	9.10.19 9.10.19.3

SPATIAL SEPARATION						
23.	SPACIAL SEPARATION & EXPOSED BUILDING FACE					9.10.14.34A & 9.10.14.5A
LOCATION	AREA	LIMITING DISTANCE REQUIRED	DESIGNED MAX. % OF OPENINGS	PERMITTED MAX. % OF OPENINGS	MIN. REQ'D FIRE RESISTANCE & TYPE OF CLADDING	
NORTH WALL (SIDE 2)	25 SQM	3.0 M	41 SQM/WINDOW X 2 = .82 SQM .82 / 25 = 3.2%	<25%	45 MIN. FRR, COMBUSTIBLE OR NON-COMBUSTIBLE CONSTRUCTION & COMBUSTIBLE OR NON-COMBUSTIBLE CLADDING	
SOUTH WALL (SIDE 1)	20 SQM	2.7 M	2.03 SQM/DOOR X 1 = 2.03 SQM 2.03 / 20 = 10%	<25%	45 MIN. FRR, COMBUSTIBLE OR NON-COMBUSTIBLE CONSTRUCTION & COMBUSTIBLE OR NON-COMBUSTIBLE CLADDING	
EAST WALL (SIDE 1)	15 SQM	2.5 M	1.86 SQM/WINDOW X = 1.85 SQM 1.86 / 15 = 12.3%	<25%	45 MIN. FRR, COMBUSTIBLE OR NON-COMBUSTIBLE CONSTRUCTION & COMBUSTIBLE OR NON-COMBUSTIBLE CLADDING	
WEST WALL (SIDE 1)	15 SQM	2.5 M	1.86 SQM/WINDOW X = 1.85 SQM 1.86 / 15 = 12.3%	<25%	45 MIN. FRR, COMBUSTIBLE OR NON-COMBUSTIBLE CONSTRUCTION & COMBUSTIBLE OR NON-COMBUSTIBLE CLADDING	
ENERGY EFFICIENCY						
1.	ZONE 5, HDD 3000 - 3999 ZONE 6, HDD 4000 - 4999	WITH HRV REQUIRED ROOF: 4.67 RSI PROVIDED: 5.58 RSI REQUIRED WALLS: 2.97 RSI PROVIDED: 3.13 RSI REQUIRED FLOOR: 4.67 RSI PROVIDED: 5.05 RSI				OBC 2024 9.36

**ONTARIO BUILDING CODE REVIEW LIMITED TO THE BUILDING ONLY. SITE PLAN & COMPLIANCE WITH LOCAL ZONING BYLAWS NOT IN SCOPE AND TO BE PERFORMED BY OTHERS.**

WHITBY ONTARIO ADU REQUIREMENTS		
<b>FLOOR FIRE &amp; SOUND SEPARATIONS</b>		
1.	FLOOR FIRE RESISTANCE 45 MINUTE FRR FLOOR SOUND TRANSMISSION STC 50	NOT APPLICABLE FOR DETACHED, SINGLE STOREY DWELLING
<b>WALL FIRE &amp; SOUND SEPARATIONS</b>		
2.	WALL FIRE RESISTANCE 45 MINUTE FRR WALL SOUND TRANSMISSION STC 50 EXIT FIRE RESISTANCE 20 MINUTE FRR	ALL COMPLIANT WITH ONTARIO BUILDING CODE - 2024 REQUIREMENTS FOR DETACHED, SINGLE STOREY DWELLING
<b>HVAC SYSTEM</b>		
3.	INDEPENDENT HEATING SYSTEM DUCT TYPE SMOKE DETECTOR	SUPPLIED APPROPRIATE SMOKE/ALARM DETECTORS SUPPLIED
<b>SMOKE ALARMS</b>		
4.	INTERCONNECTED BETWEEN DWELLING UNITS	APPROPRIATE SMOKE/ALARM DETECTORS SUPPLIED INTERCONNECTION NOT APPLICABLE
<b>CARBON MONOXIDE ALARMS</b>		
5.	LOCATED ADJACENT TO SLEEPING AREA	SUPPLIED
<b>GENERAL DESIGN REQUIREMENTS</b>		
6.	NATURAL LIGHT CEILING HEIGHTS DOOR SIZES FLOOR AREAS	ALL REQUIREMENTS COMPLIANT WITH RELEVANT ONTARIO BUILDING CODE - 2024 REQUIREMENTS

**CODE ANALYSIS**  
SCALE: 1" = 1'-0"

NOTES:

REV	DATE	DESCRIPTION	BY
1	25/11/24	ISSUED SET	MSC
2	25/11/24	ADDED CODE ANALYSIS SHEET	MSC
3	25/11/24	ADDED ENTRANCE SIDELIGHT	MSC
4	25/11/24	LENGTHENED DOOR TO 22'-6"	MSC
5	25/11/24	REVISED BEDROOM, ADDED FULL REFUGE & SKYLIGHT	MSC
6	25/11/24	FOR REVIEW	MSC

ENGINEER'S SEAL:

PERMIT STAMP:

**MODUS**  
BUILDING BETTER FOR A BETTER WORLD

MODUS STRUCTURES INC. 24 MIDCOUR CRESCENT CROSSFIELD, AB  
PH: (403) 274-2422 www.modus.ca

THIS DRAWING IS THE PROPERTY OF MODUS STRUCTURES INC. ALL RIGHTS RESERVED. IT IS TO BE USED ONLY FOR THE SPECIFIC PROJECT AND NOT TO BE REPRODUCED OR COPIED IN ANY MANNER WITHOUT THE WRITTEN PERMISSION OF MODUS STRUCTURES INC. IF THIS DRAWING IS REPRODUCED OR COPIED FOR ANY OTHER PURPOSE, THE USER SHALL BE RESPONSIBLE FOR OBTAINING THE NECESSARY PERMISSIONS FROM THE ORIGINAL OWNER. THIS DRAWING IS THE PROPERTY OF MODUS STRUCTURES INC. ALL RIGHTS RESERVED. IT IS TO BE USED ONLY FOR THE SPECIFIC PROJECT AND NOT TO BE REPRODUCED OR COPIED IN ANY MANNER WITHOUT THE WRITTEN PERMISSION OF MODUS STRUCTURES INC. IF THIS DRAWING IS REPRODUCED OR COPIED FOR ANY OTHER PURPOSE, THE USER SHALL BE RESPONSIBLE FOR OBTAINING THE NECESSARY PERMISSIONS FROM THE ORIGINAL OWNER.

THIS BAR IS 1" HIGH LONG WHEN PLOTTED ON 1/4" X 30" (1" X 762 mm) SHEET. DO NOT SCALE DRAWINGS. 1 inch (25 mm)

PROJECT NAME: **TINY MAISON**

DRAWING TITLE: **CODE ANALYSIS**

PROJECT NO. <b>PR-0774</b>	CLIENT <b>Big Turtle Homes</b>
DRAWN <b>Author</b>	CHECKED <b>TL</b>
SCALE <b>1" = 1'-0"</b>	DRAWING CREATION DATE <b>28/10/25</b>
MODULE ID	MODULE TYPE
DRAWING NO. <b>A.002</b>	REV. <b>F</b>

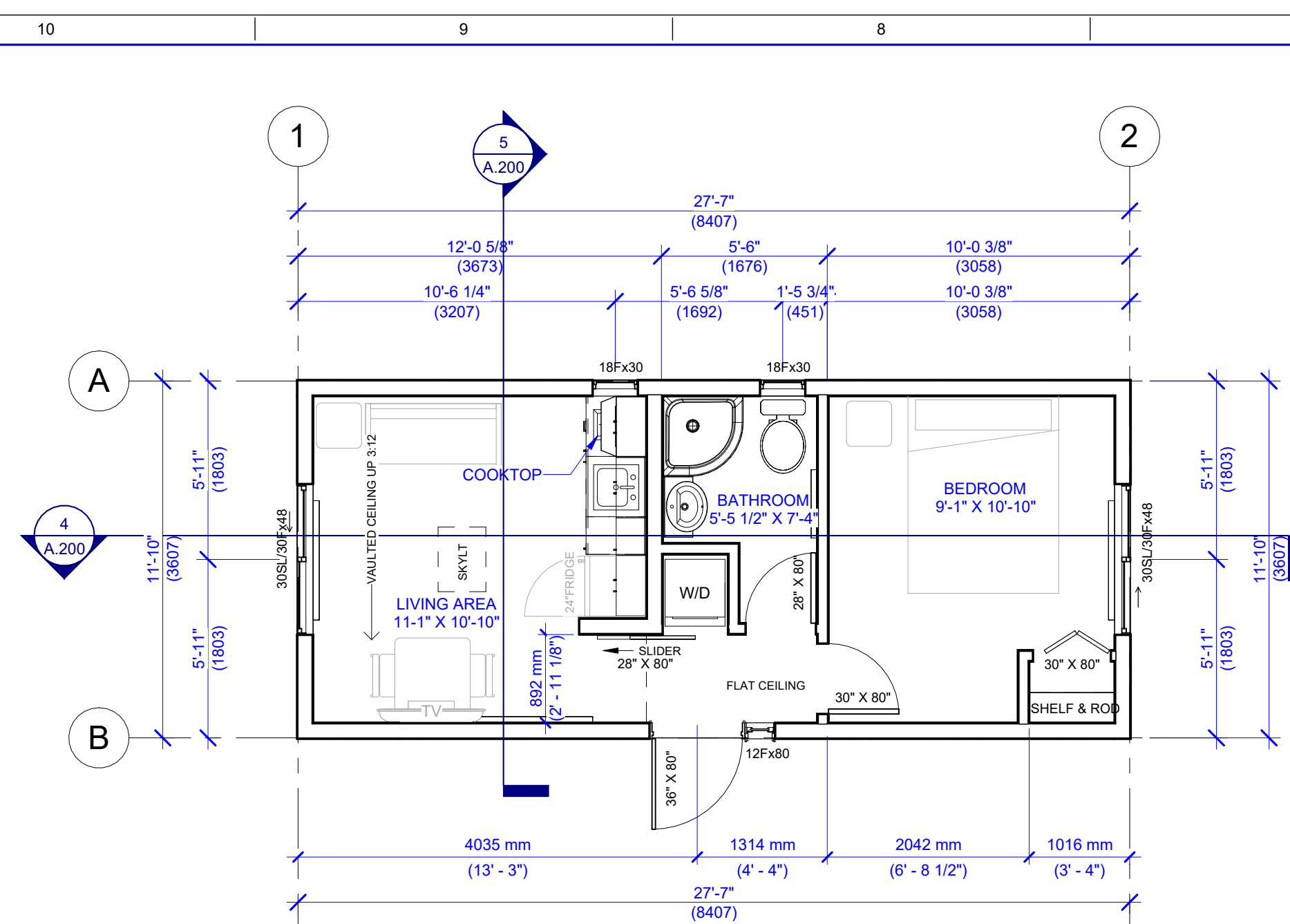

**1 FLOOR PLAN**  
A.200 SCALE: 1/4" = 1'-0"

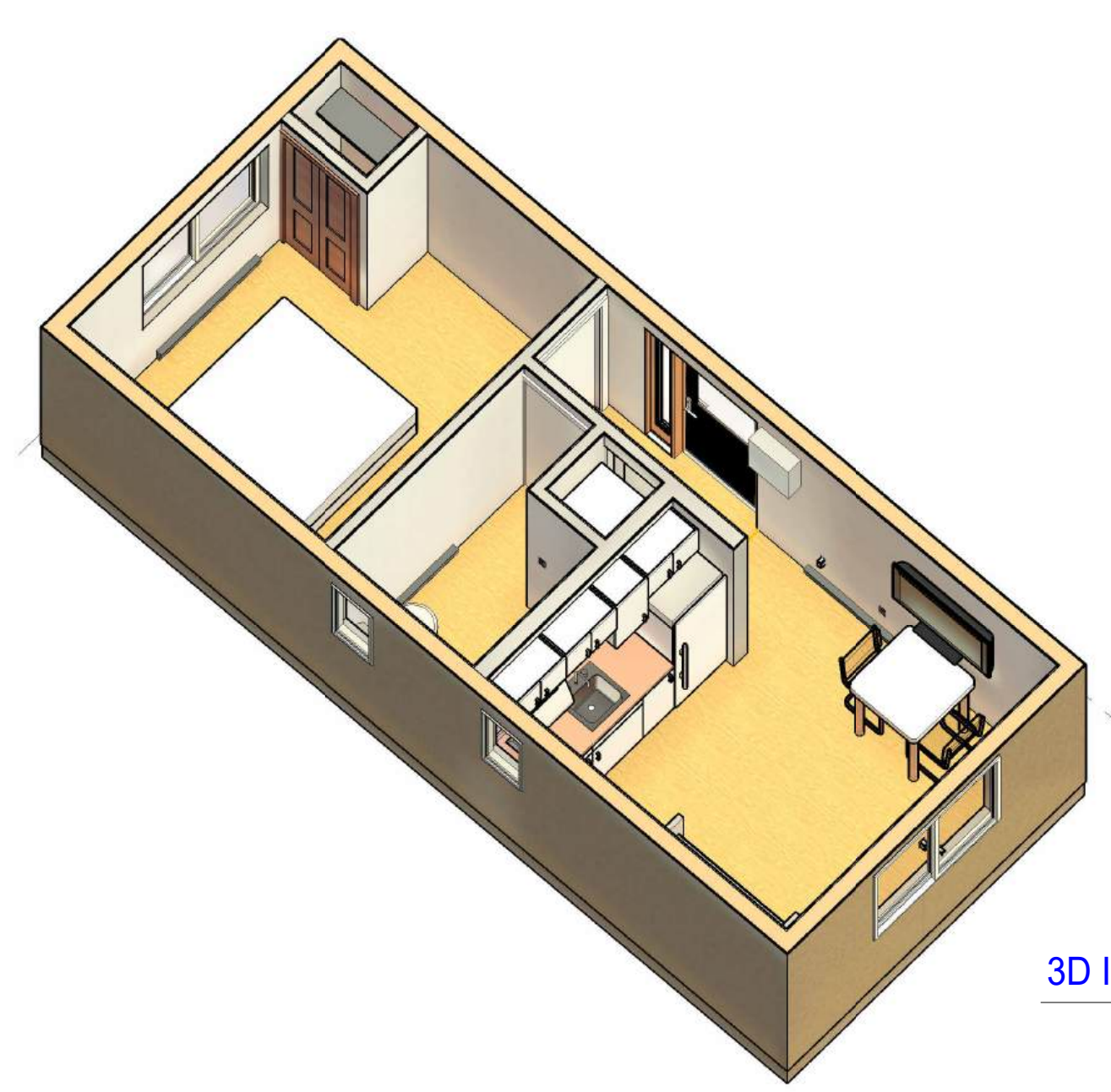

**3D INTERIOR VIEW**

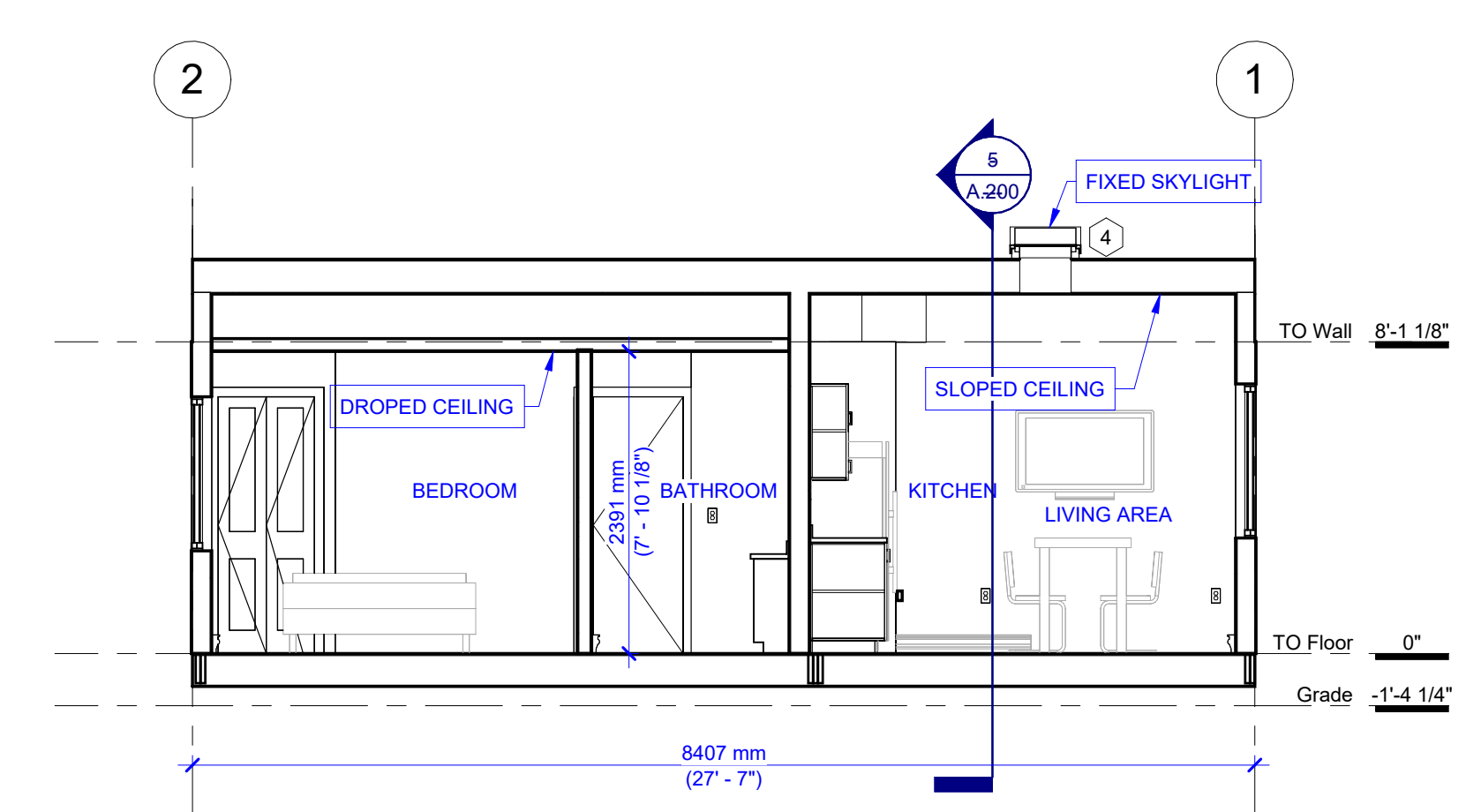

**4 LONG SECTION**  
A.200 SCALE: 1/4" = 1'-0"

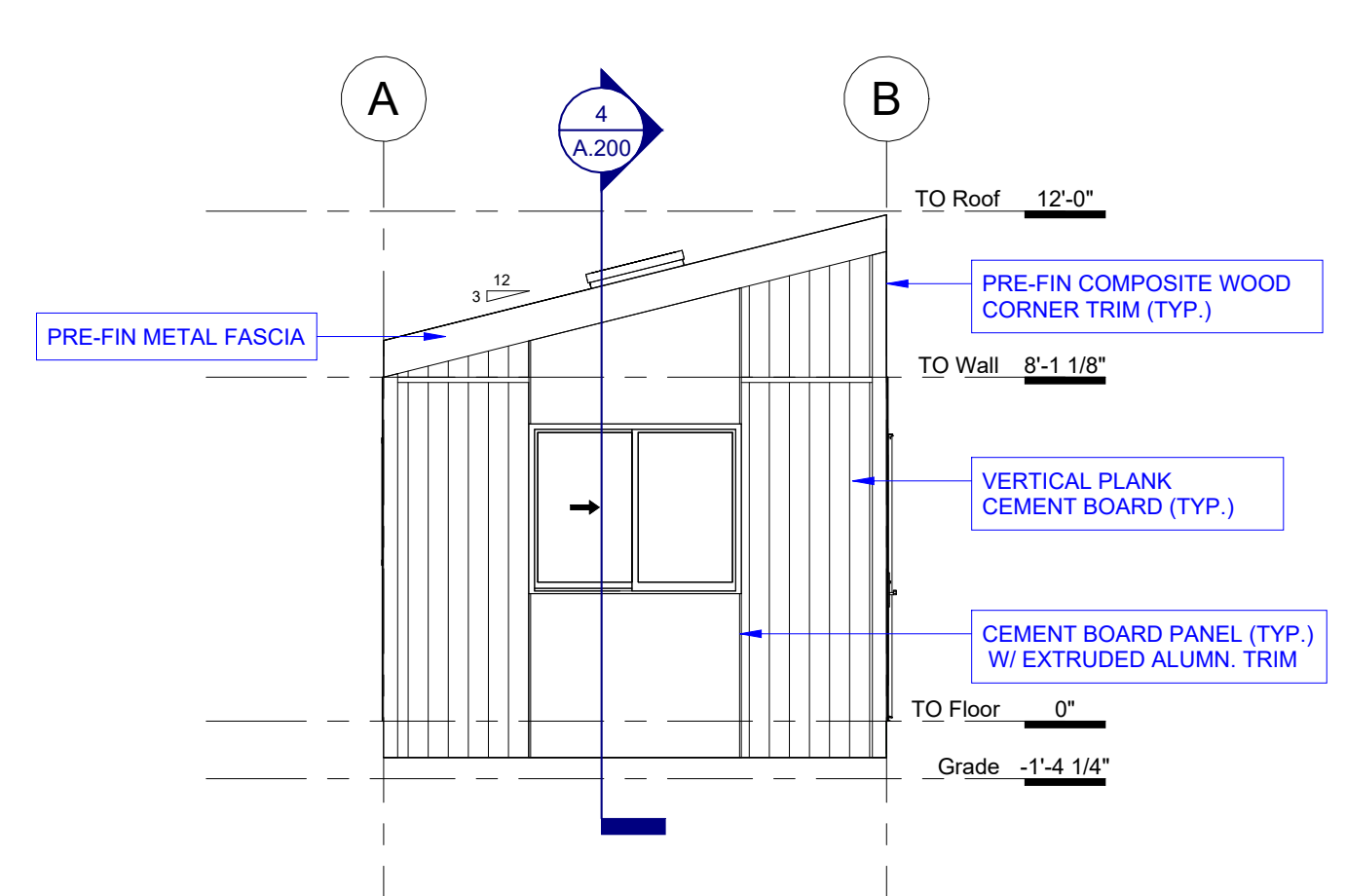

**6 FRONT ELEVATION**  
A.200 SCALE: 1/4" = 1'-0"

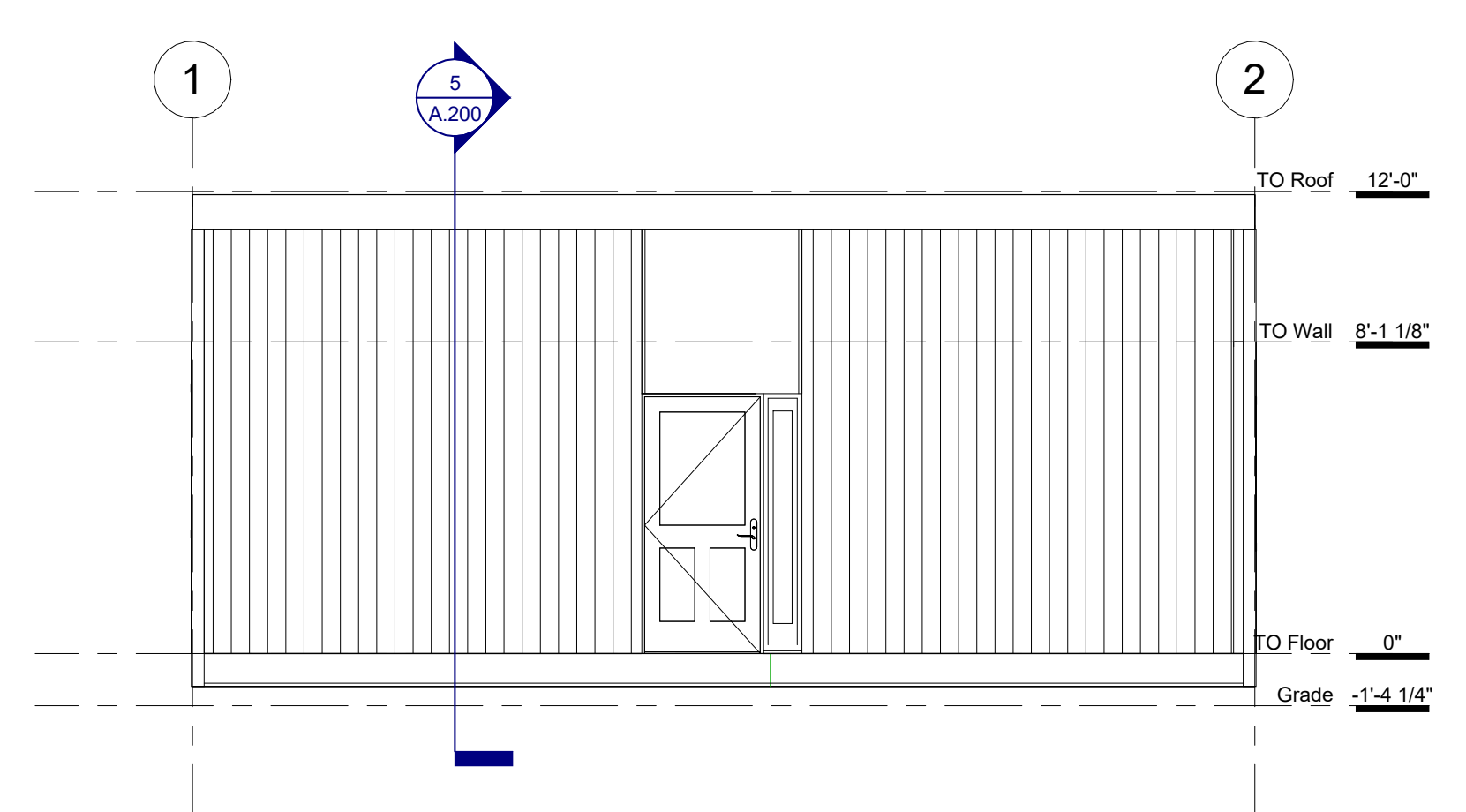

**7 SIDE 1 ELEVATION**  
A.200 SCALE: 1/4" = 1'-0"

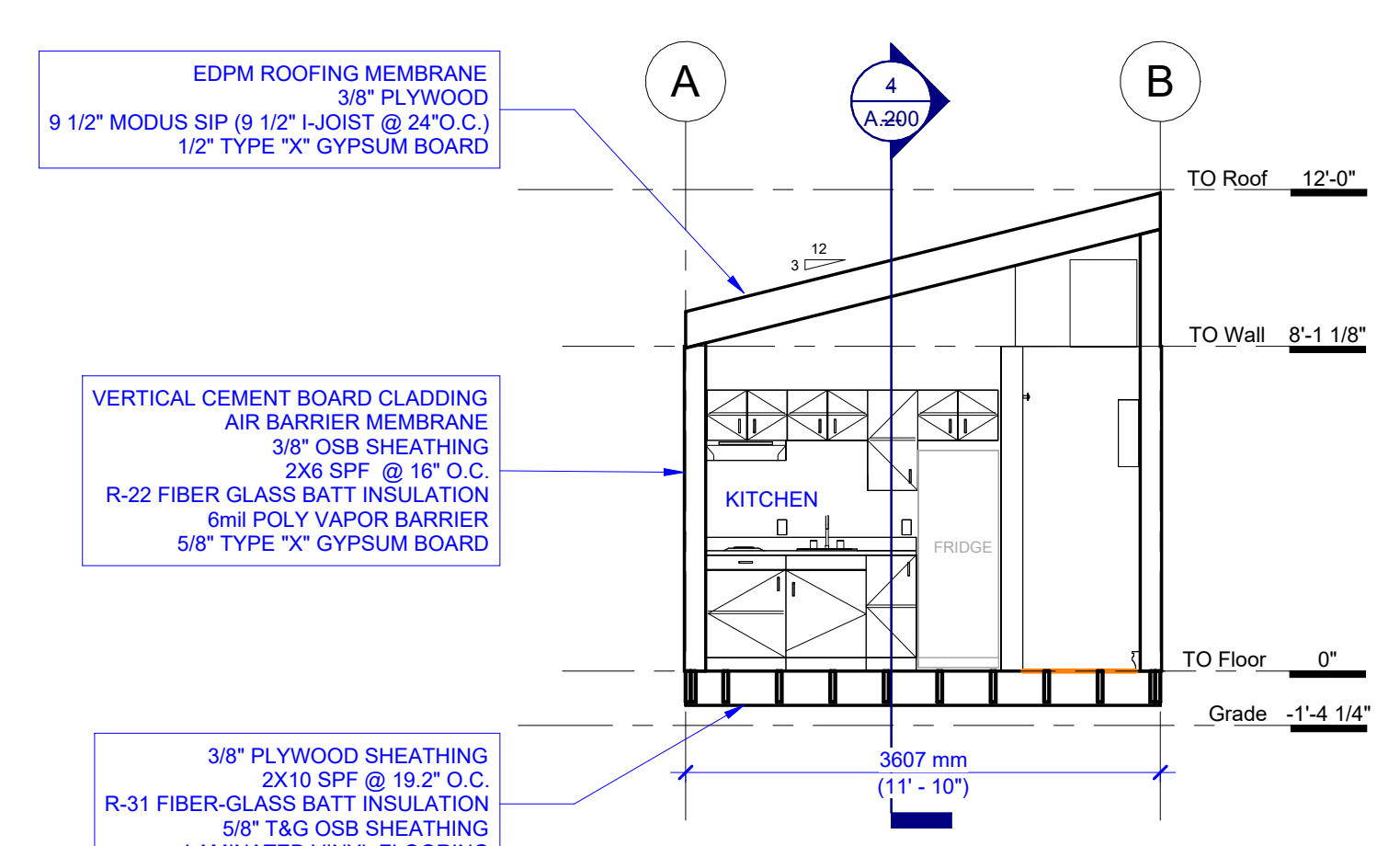

**5 CROSS SECTION**  
A.200 SCALE: 1/4" = 1'-0"

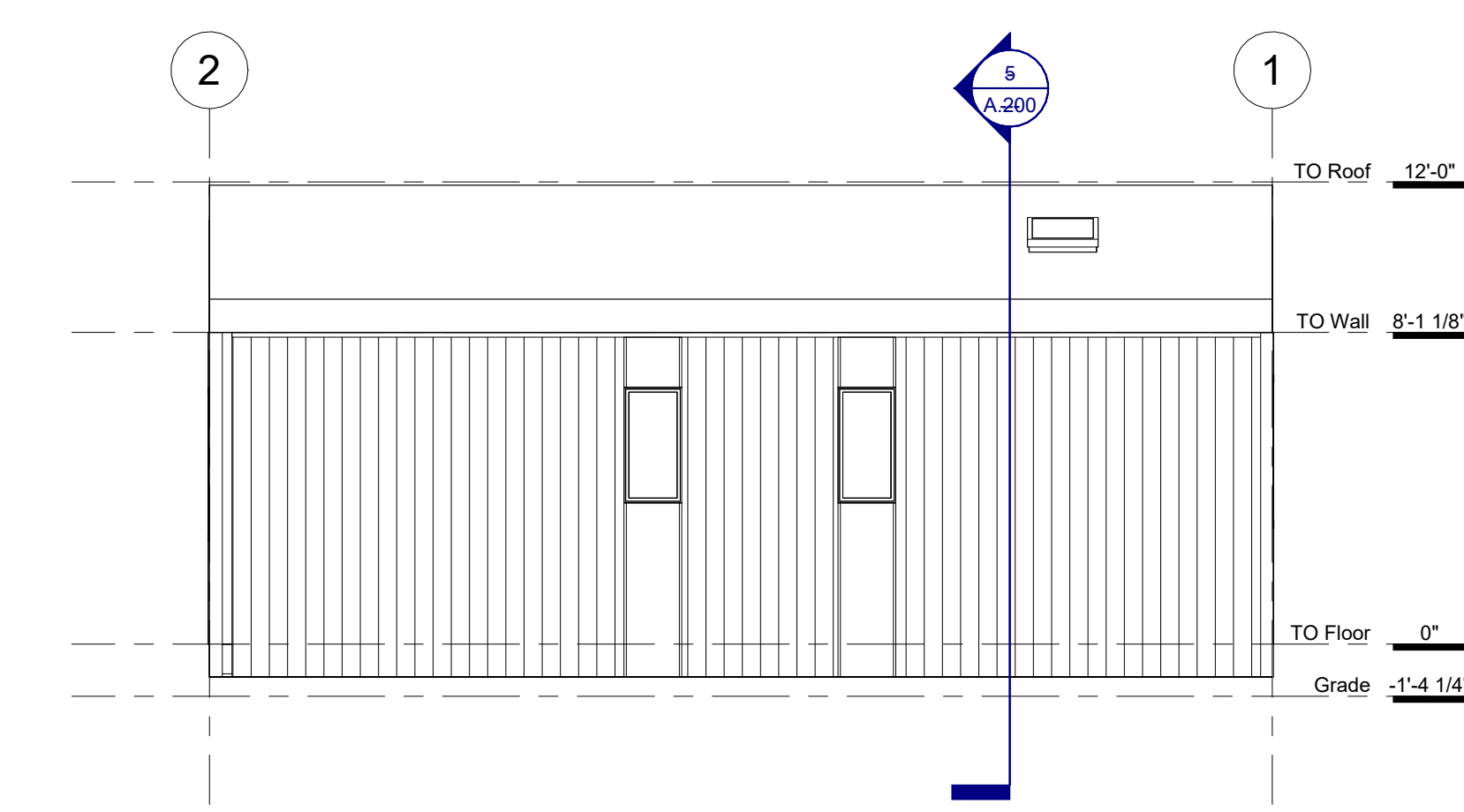

**9 SIDE 2 ELEVATION**  
A.200 SCALE: 1/4" = 1'-0"

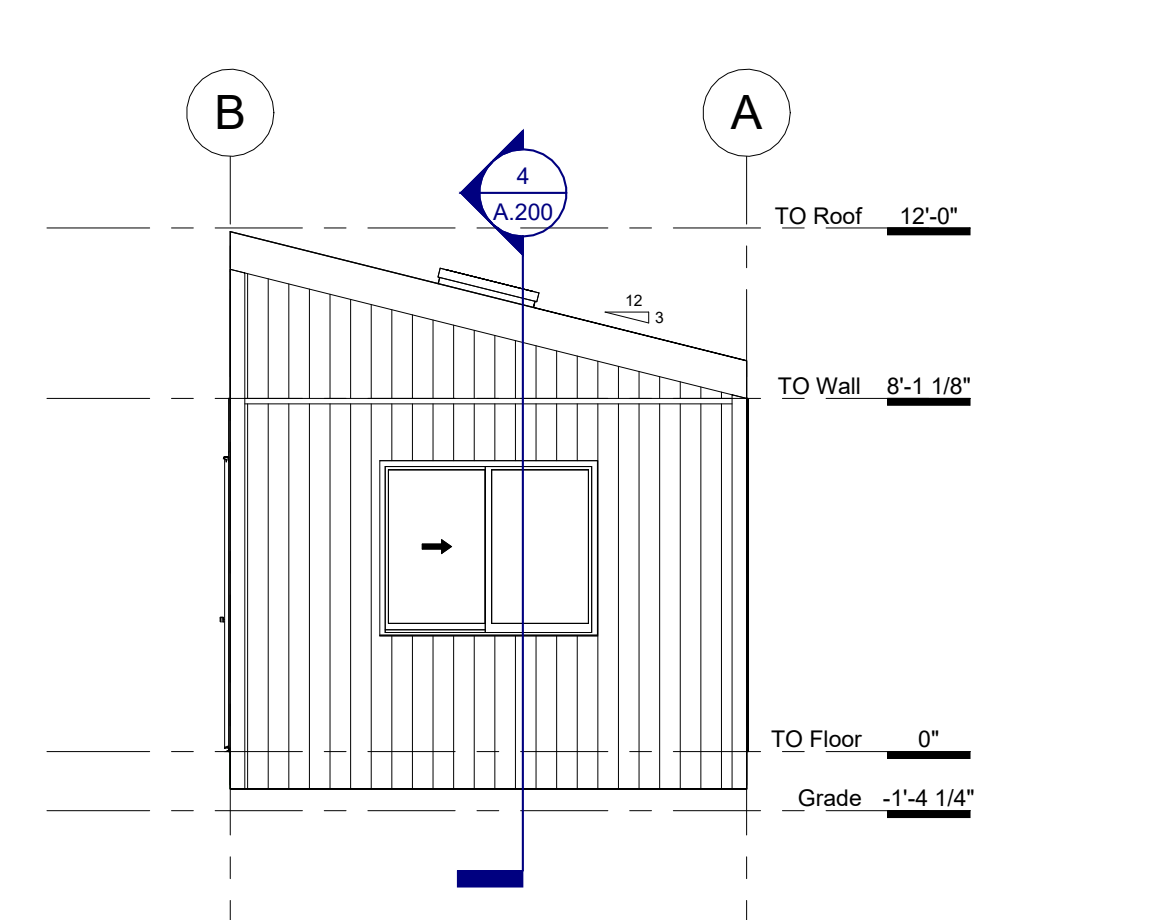

**8 REAR ELEVATION**  
A.200 SCALE: 1/4" = 1'-0"

NOTES:

REV	DATE	DESCRIPTION	BY	CHK
1	25/11/21	GRADED SET	MSC	
2	25/11/21	ADDED CODE ANALYSIS SHEET	MSC	
3	25/11/21	ADDED ENTRANCE SIDELIGHT	MSC	
4	25/11/22	LENGTHENED DOOR TO 22'-0"	MSC	
5	25/11/24	REVISED BEDROOM, ADDED FULL REFRIG & SKYLIGHT	MSC	
6	25/11/24	CFR REVIEW	MSC	CHK

ENGINEER'S SEAL PERMIT STAMP

**MODUS ASSOCIATES OF ARCHITECTS INC.**  
24 MACKAY CRESCENT CROSSFIELD, AB  
PH: (403) 276-2422 www.modus.ca  
Licence #17007  
Nov 24, 2025

**MODUS**  
BUILDING BETTER FOR A BETTER WORLD

MODUS STRUCTURES INC. 24 MACKAY CRESCENT CROSSFIELD, AB  
PH: (403) 276-2422 www.modus.ca  
Licence #17007

THIS DRAWING IS THE PROPERTY OF MODUS STRUCTURES INC. AND IS NOT TO BE REPRODUCED OR USED IN WHOLE OR IN PART IN ANY MANNER WITHOUT THE WRITTEN PERMISSION OF MODUS STRUCTURES INC. THE DRAWING IS LIMITED TO THE SPECIFIC PROJECT FOR WHICH IT WAS CREATED BY MODUS STRUCTURES INC. UPON REQUEST, HARDCOPES MUST BE RETURNED IMMEDIATELY AND ELECTRONIC COPIES MUST BE DESTROYED.

THIS BAR IS 1/4" LONG WHEN PLOTTED ON 1/4" X 11" (1" X 11") SIZED SHEET.  
DO NOT SCALE DRAWINGS. 1 inch (25 mm)

PROJECT NAME: **TINY MAISON**

DRAWING TITLE: **GENERAL ARRANGEMENT VIEWS**

PROJECT NO. <b>PR-0774</b>	CLIENT <b>Big Turtle Homes</b>		
DRAWN <b>MSC</b>	CHECKED <b>TL</b>	SCALE <b>1/4" = 1'-0"</b>	DRAWING CREATION DATE <b>28/10/25</b>
MODULE ID	MODULE TYPE	DRAWING NO. <b>A.200</b>	REV. <b>F</b>